Vibrafono, Grancassa,
Xilofono & Tom-tom

In Liquid... (2010)

Concerto for accordion and orchestra

Martin Lohse 2010
W. 29b
dedicated to Bjarke Mogensen

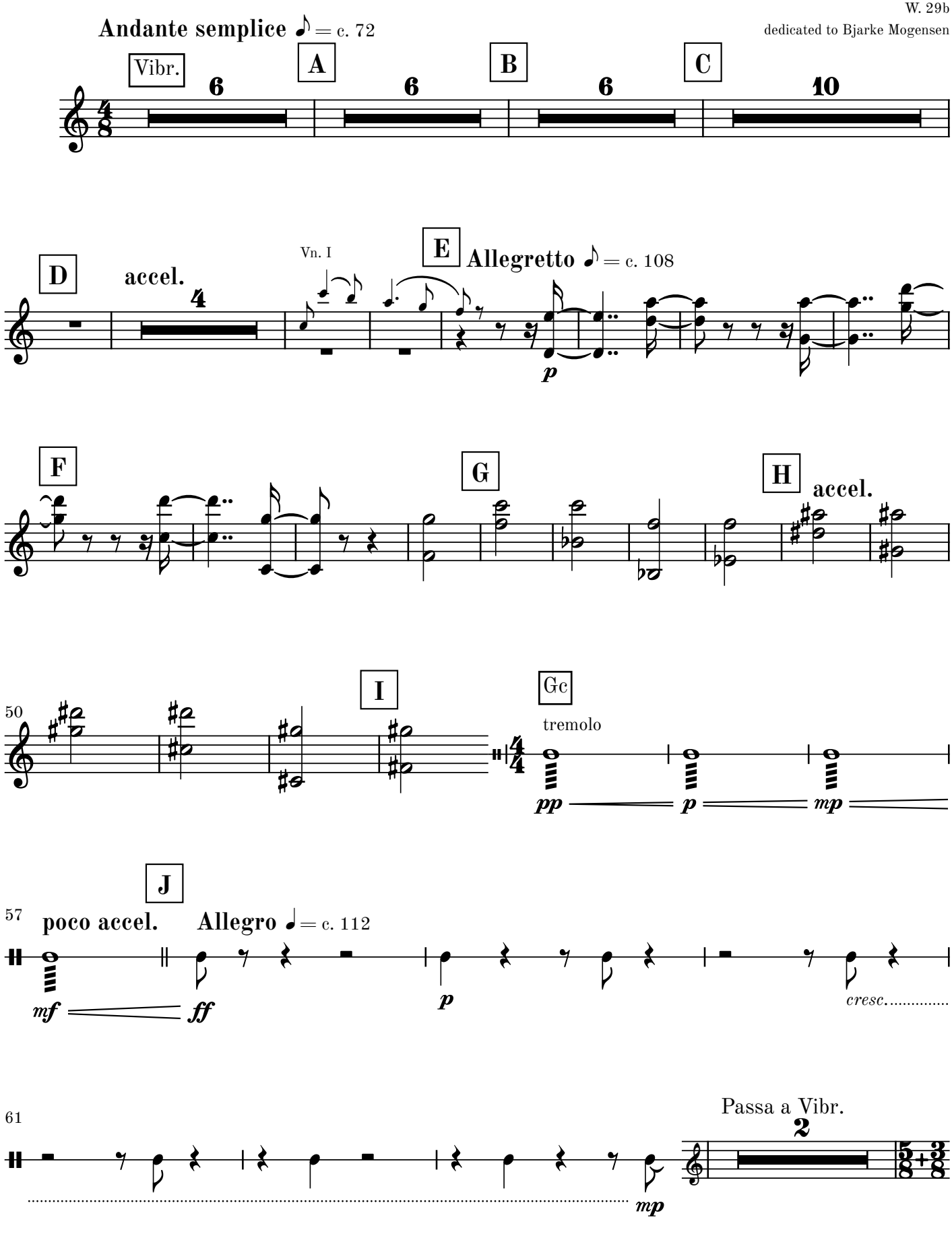

© 2026 Martin Lohse | Mirror Music | MM 1.2-8 | ISMN 979-0-706837-76-5

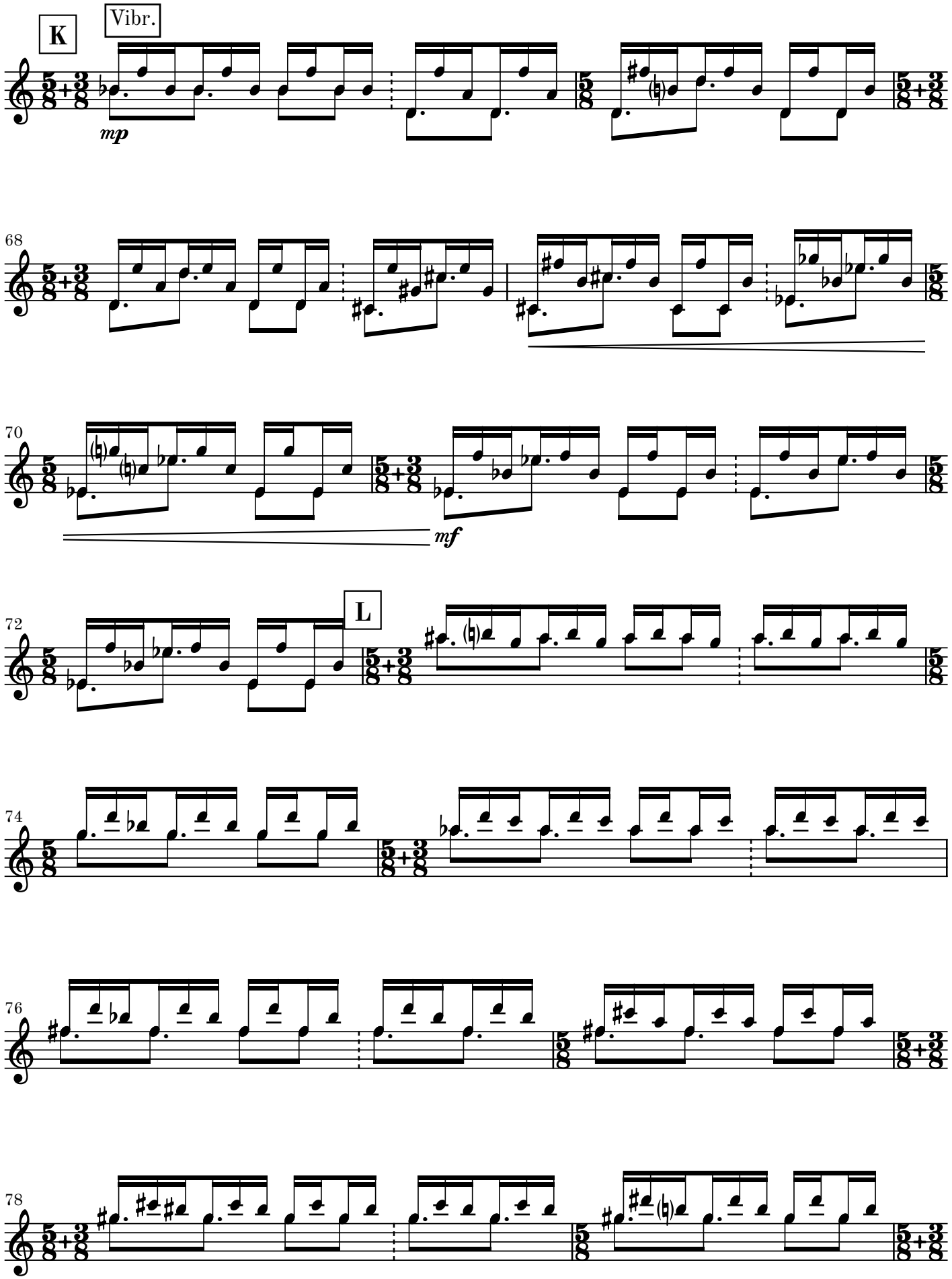
K
Vibr.
mp
68
70
mf
72
L
74
76
78

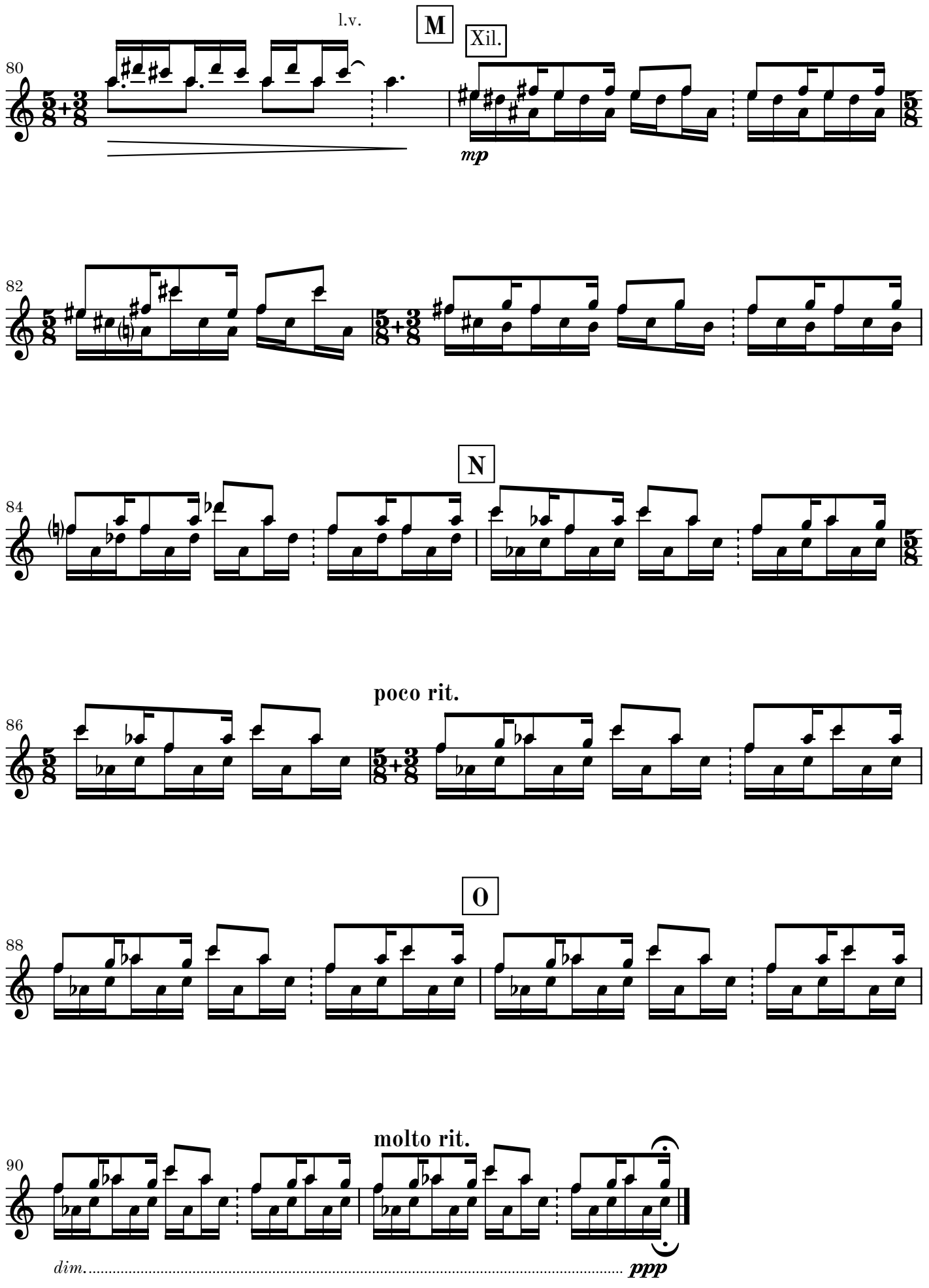
l.v.
M
Xil.
80
mp
82
N
84
poco rit.
86
O
88
molto rit.
90
dim.
ppp

II

Andante 𝅗𝅥 = c. 72

Tom-t.

1

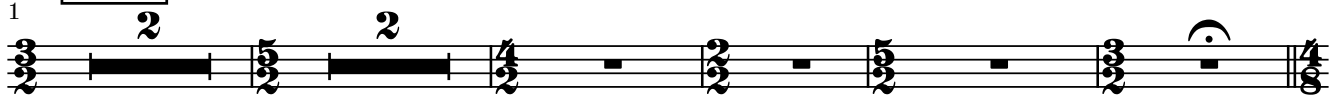

Tom-toms 1–2 (RH) play slightly faster than tom-toms 3–4 (LH); as
a result, the RH figures in bars 11-12 gradually catch up with the LH."

Con fuoco 𝅘𝅥𝅯 = c. 78

9

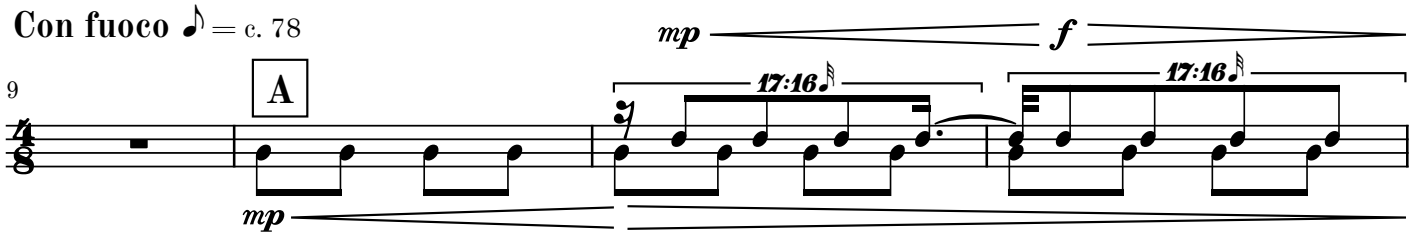

Hairpins apply to 8th notes only (b. 13–20)

13

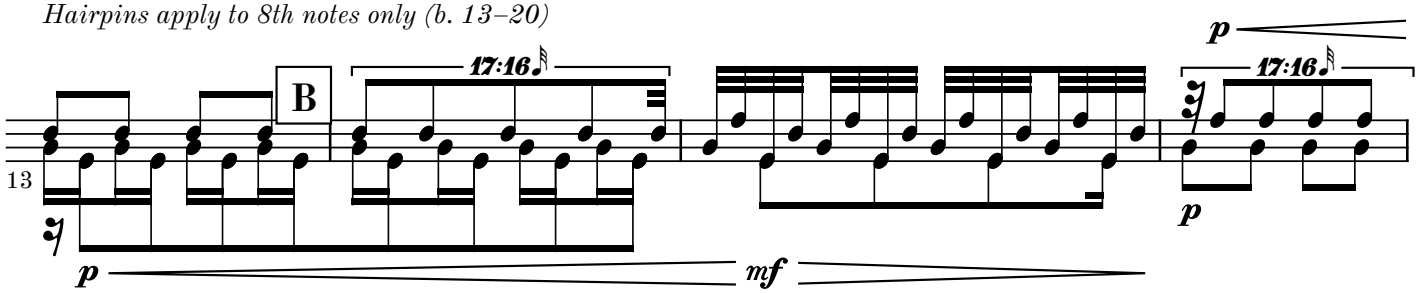

17

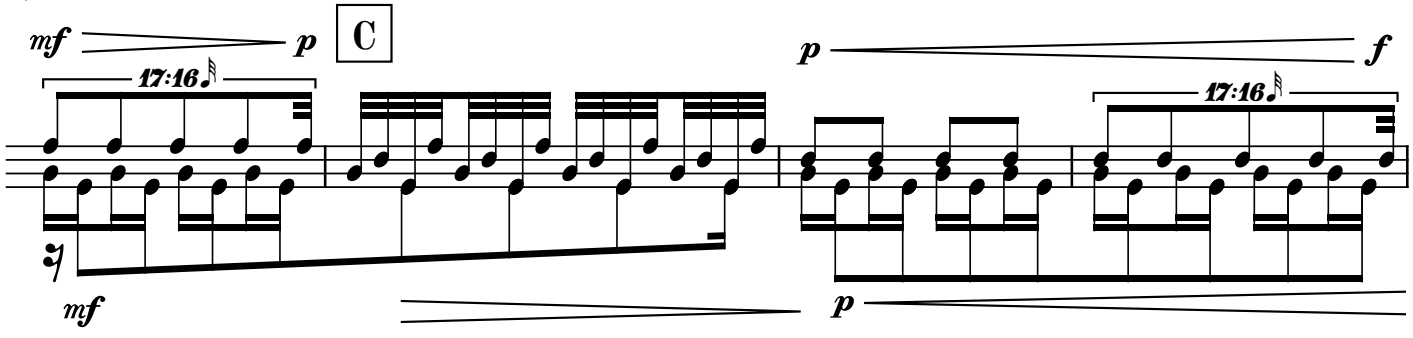

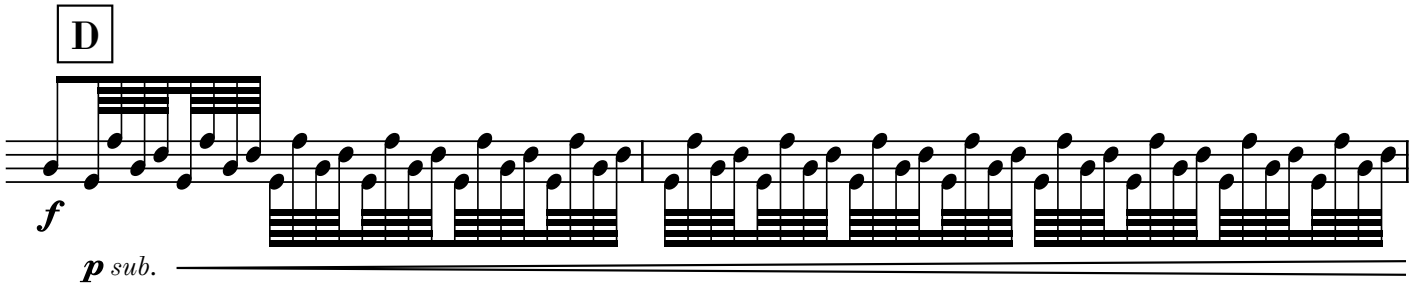

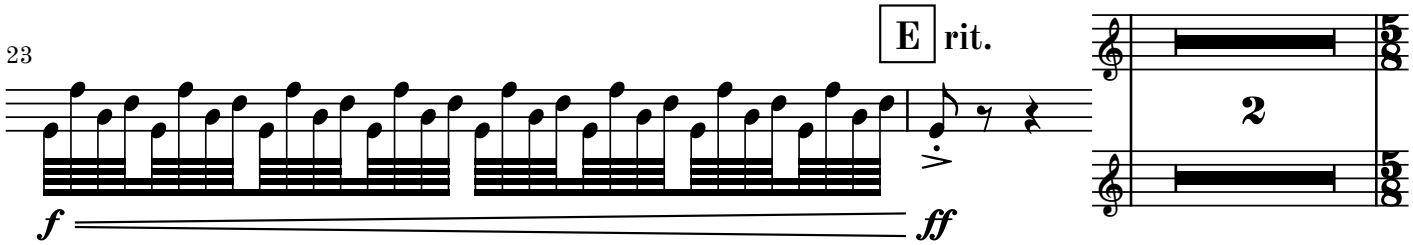
23
E
rit.
2
f
ff

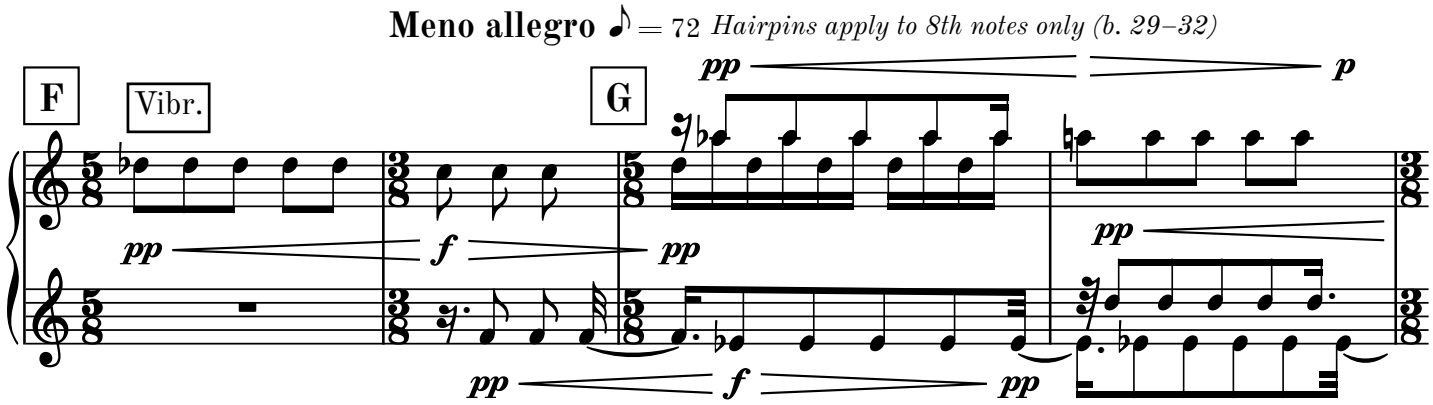
Meno allegro ♪ = 72 Hairpins apply to 8th notes only (b. 29–32)
F
Vibr.
G
pp
p
f
pp
pp
pp
f
pp
pp

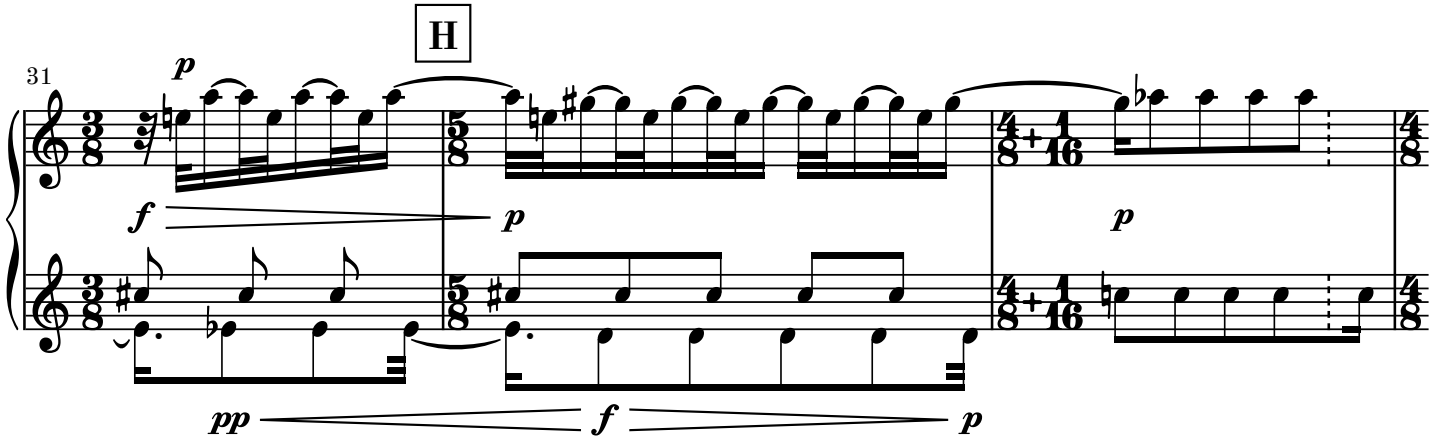
31
H
p
f
p
p
pp
f
p

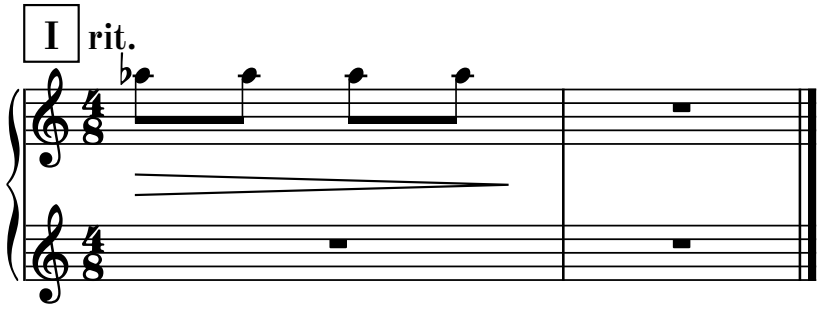
I
rit.

III

Allegro ♩ = 132

Movement III may be omitted

Vibr.

6

A **Andante** 𝅗𝅥 = 74

pp

p

pp

11

17

rall.

dim.

pp

B **Largo** 𝅗𝅥 = 48

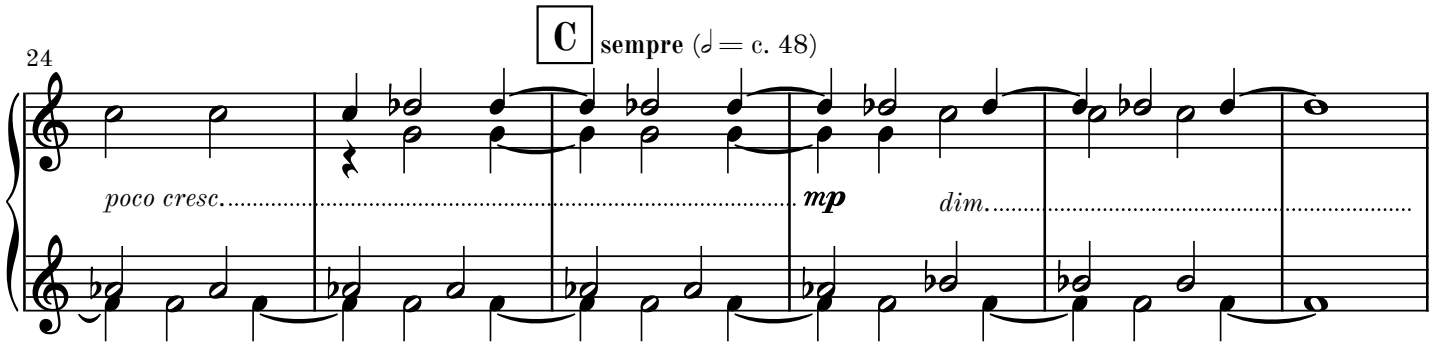

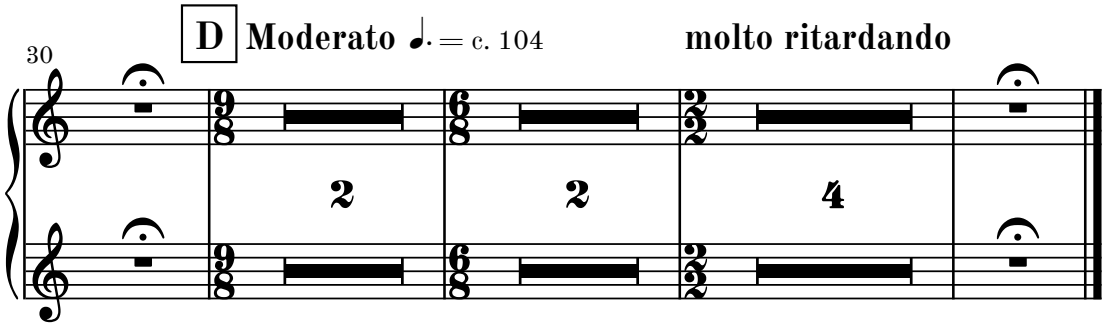

attacca

continue to movement V if omitting movement IV

Vibrafono, Grancassa, Xilofono & Tom-tom

IV

Tacet

attacca

V

Tacet

attacca

VI

Adagio cantabile
e molto semplice

Vibr. ♪ = c. 66

